

Attachment A

NOT A CANDIDATE FOR ROM PLUS If:

- Grossly ruptured or wet perineum, + Nitrazine
- Bleeding more than spotting
- Recent use of vaginal lube/cream

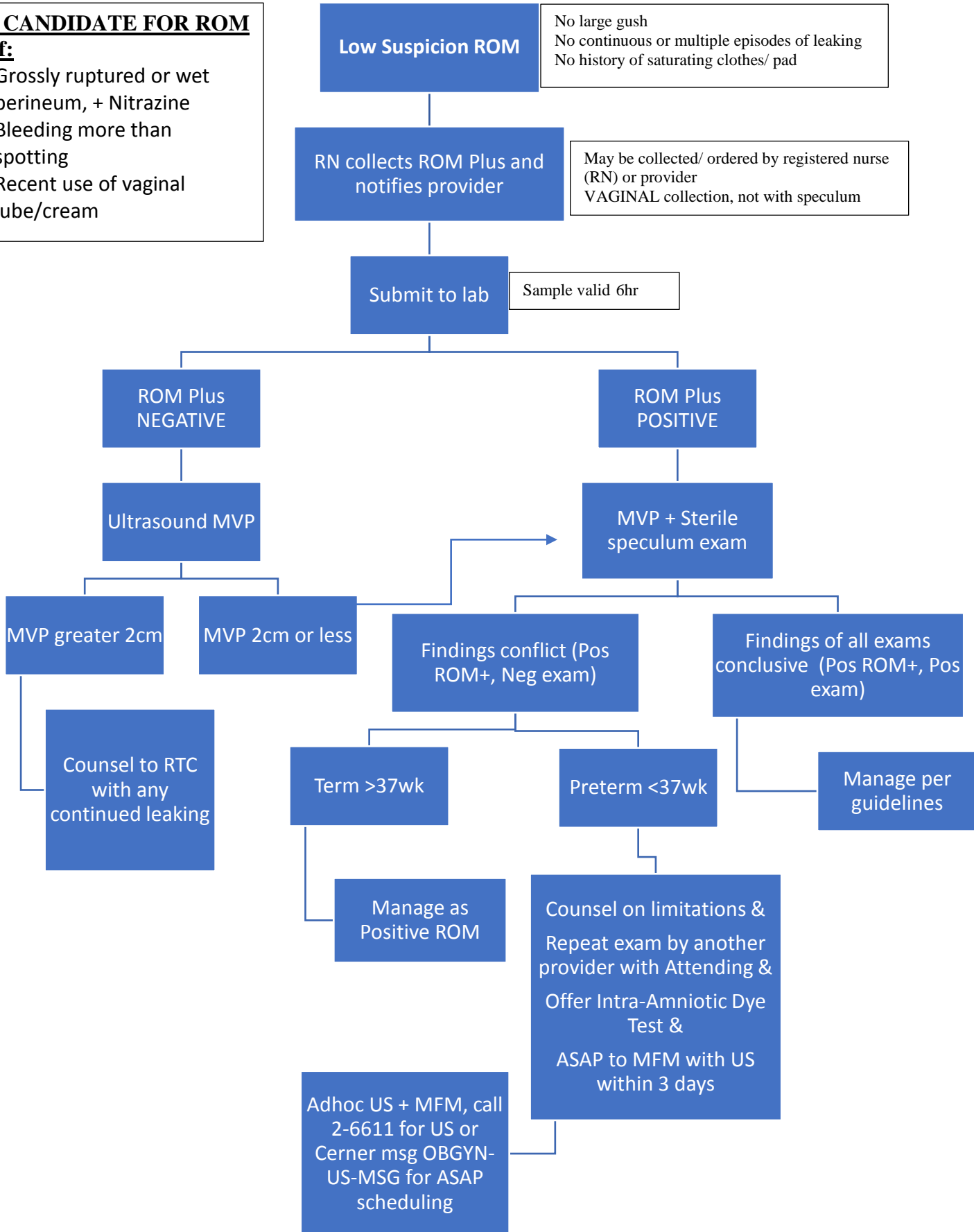

Title: ROM Plus Testing for Ruptured Membranes
Owner: Geographic Medical Director and Unit Director, Labor and Delivery
Effective Date: 9/8/2023

Attachment B

NOT A CANDIDATE FOR ROM PLUS If:

- Grossly ruptured or wet perineum, + Nitrazine
- Bleeding more than spotting
- Recent use of vaginal lube/cream

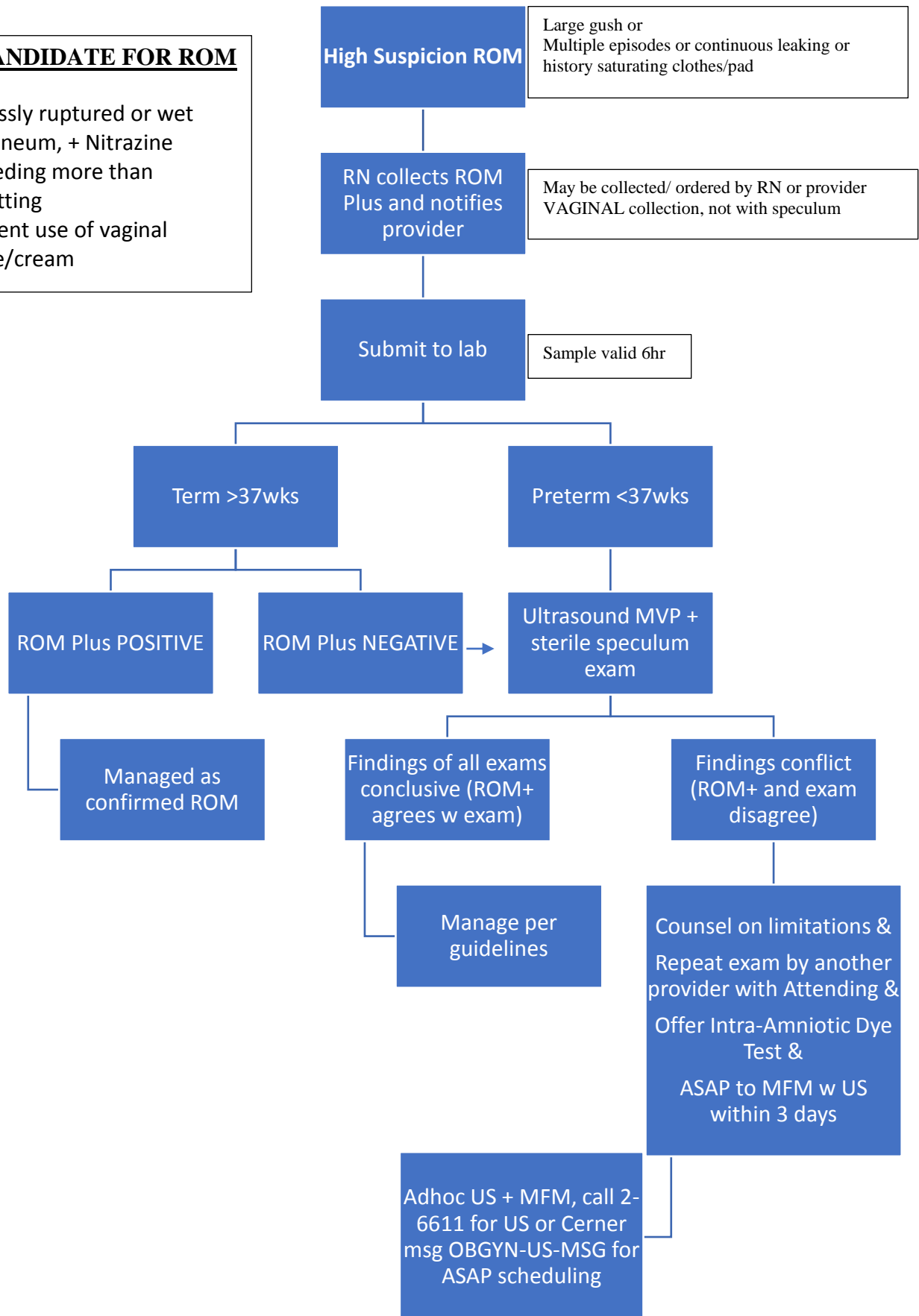

Title: ROM Plus Testing for Ruptured Membranes
 Owner: Geographic Medical Director and Unit Director, Labor and Delivery
 Effective Date: 9/8/2023