Pulse VPN Instructions for Mac

1. Login to [Pulse Download page](#), click PulseSecure_VPN_Client (.dmg).
(https://hospitals.health.unm.edu/intranet7/apps/vpn_client/index.cfm)

Pulse VPN (New VPN Pilot)

Log into <https://vpn.health.unm.edu> to register for VPN and download the client.

If you need to re-install the client or if the install fails, you can manually install these clients:

Windows

- [PulseSecure VPN Client \(.msi\)](#)

Apple Mac

- [PulseSecure VPN Client \(.dmg\)](#)

Linux

- [Ubuntu/Debian PulseSecure VPN Client \(.deb\)](#)
- [Redhat/Centos PulseSecure VPN Client \(.rpm\)](#)

2. Click the .dmg file

After the application launcher has completed downloading, follow these installation steps.

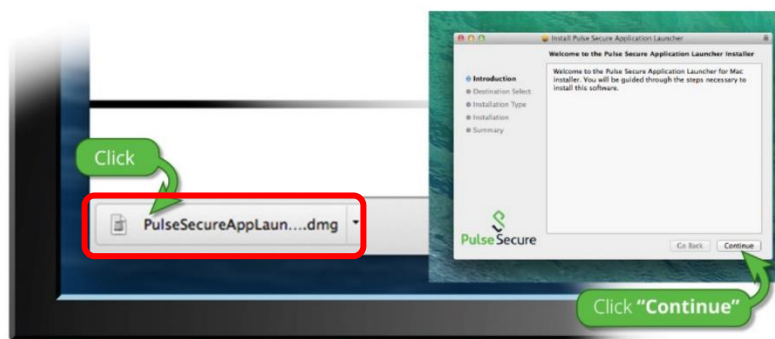

3. Click the PulseSecure.pkg file.

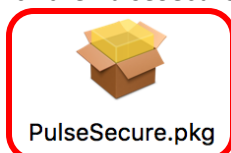

4. Click Continue. Accept the default settings.

5. Once the application has installed successfully, Click Close.

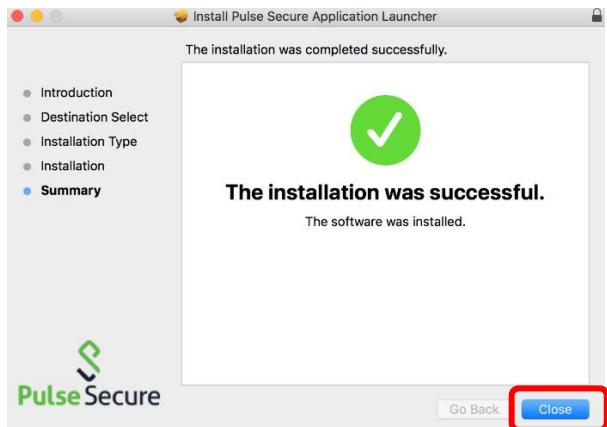

6. Move the application launcher to the trash if desired.

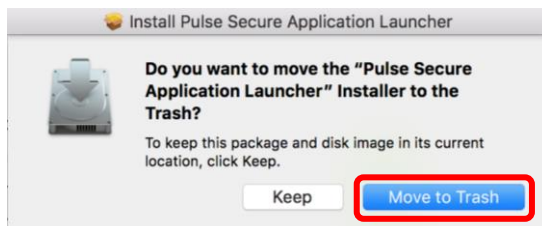

7. Click Open the Pulse Secure

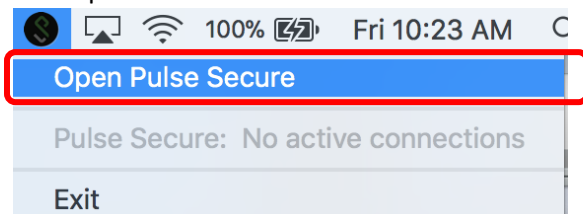

8. In the Connections window, click Plus.

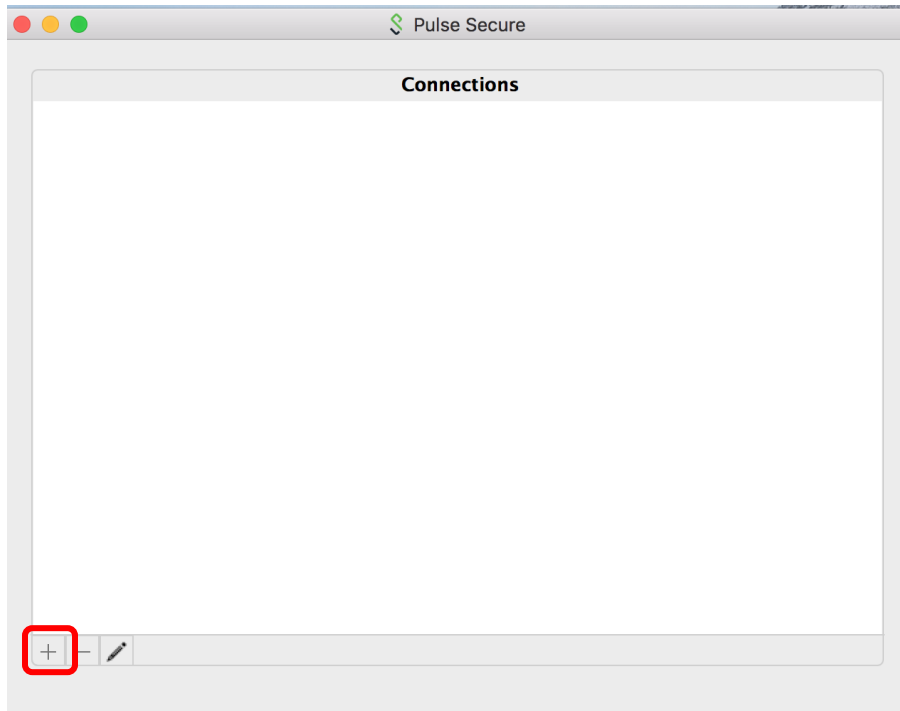

9. Enter the connection information and click Add.
Type: Policy Secure (UAC) or Connect Secure (VPN)
Name: UNMH_VPN
Server: vpn.health.unm.edu

10. Click Connect.

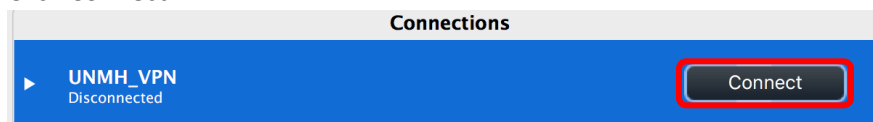

11. The HSC VPN page will open. Login with your HSC NetID and password.

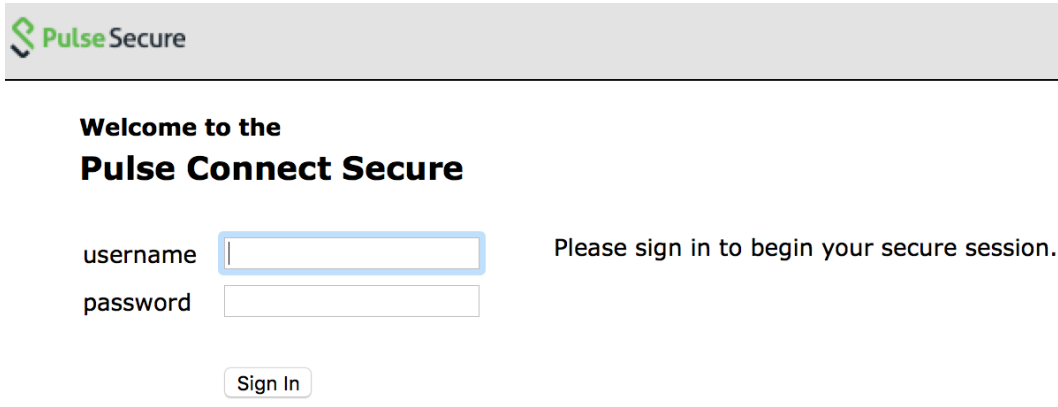

12. Click your preferred method for your multifactor authentication.

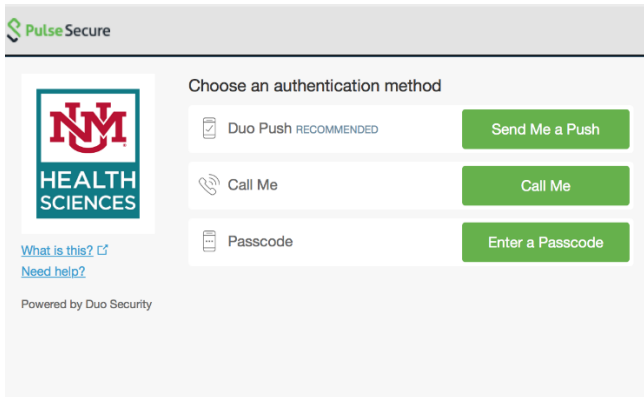

13. You are now connected. To disconnect your session, click Disconnect.

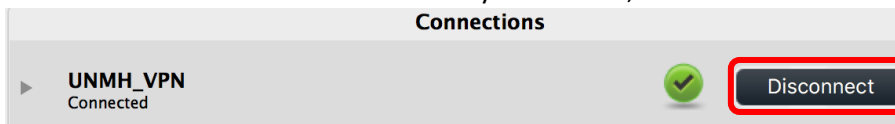
